

ERASMUS
ERASMUS
ERASMUS

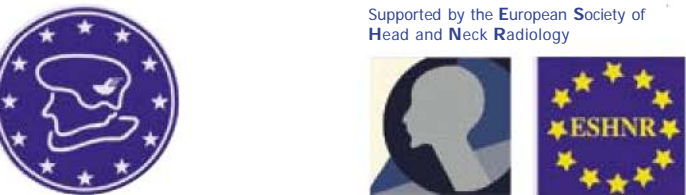

**Erasmus Course MRI
Head & Neck**
February 1-5, 2021 Brugge



az sint-jan
brugge - oostende av

PRELIMINARY program

Supported by the **European Society of
Head and Neck Radiology**

GENERAL INFORMATION

MODULE AND PROGRAMME CO-ORDINATORS

J.W. Casselman (Bruges), A. Borges (Lisbon),
A. Trojanowska (Lublin)

LOCAL ORGANIZATION J.W. Casselman (Bruges)

MODULE CO-OPERATORS

T. Beale (London) - M. Becker (Geneva) - A. Bernaerts (Antwerp)
B. De Foer (Antwerp) - J. Delanote (Bruges) - M. de Win (Amsterdam)
F. Dubrulle (Lille) - A. Ferreira (Leiden) - Gerevini (Milano) - P. Golofit (Szczecin) - C. Kenis (Heusden-Zolder) - R. Maroldi (Brescia)
S. Qureshi (Manchester) - S. Robinson (Vienna) - N. Salamon (Ghent)
B. Schuknecht (Zürich) - S. Vanden Bossche (Antwerp) - L. Van den Hauwe (Antwerp)
V. Van Driessche (Ghent) - W. Van Es (Nieuwegein) - F. Veillon (Strasbourg)
T. Yousry (London)

LANGUAGE

The course language is English

LOCATION

Congrescentrum Oud Sint Jan
Mariastraat 38, B-8000 Brugge, Belgium

REGISTRATION/ORGANIZATION:

Contact Mrs. Valérie Schotte - Lotte Pyfferoen
Department of Radiology – A.Z. Sint-Jan Brugge-Oostende AV
Ruddershove 10, B-8000 Brugge, Belgium
Tel: 32-50-452124 Fax: 32-50-452146
Email: erasmuscourse2021@azsintjan.be
EMRI office: www.emricourse.org

REGISTRATION FEE

Certified radiologists/specialists: €850 (€950 after 30/10/2020)
Residents (certified by head of department): €750 (€850 after 30/10/2020)

Includes: Syllabus, coffee-breaks, lunches, welcome evening and social evening

Please register by e-mail. The registration is completed by full payment of the fee.
Please note that the number of participants is restricted (170 participants).

PAYMENT INSTRUCTIONS

European Union participants: European bank transfer.
Participants from outside the European Union: International bank transfer.

"Erasmus Course 2021 Brugge" (any transfer costs paid by participant)
Account number: 363-1985325-66 (ING Bank, Scheepsdalelaan 9, B-8000 Brugge)
IBAN: BE07 3631 9853 2566 – SWIFT/BIC: BBRUBEBB
+ mention full name of participant

DEADLINE FOR REGISTRATION January 14th 2021

Erasmus Course on Magnetic Resonance Imaging

TRAVEL

Brugge can be reached easily by train or car. A map of the city and a road map will be provided. From Brussels the highway E40 and from Lille A17 lead to Brugge. If you arrive by plane at Brussels Airport, you have to take the Airport Express train to Brussels (Central Station) and from there the train to Brugge (Oostende or Knokke/Blankenberge).

FACULTY HOTEL

Room rates per night

Hotel Casselbergh****

Single Double

Hoogstraat 6

€115,00 €129,00

B-8000 Brugge

E-mail: groups@grandhotelcasselbergh.com

To get the above negotiated rates, mail the hotel and mention the reservation code 'erasmus course 2021 Brugge'
Rooms will be available until December 31, 2020

Many other hotels and B&Bs in all price categories are available in Brugge and can be booked on the internet. Most of the hotels and B&Bs located in the old centre of the city are "walking distance" from the "Congres Centre Oud Sint-Jan".

ACCREDITATION

Applied for European CME-Credits

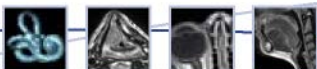

Preliminary program

Monday, February 1, 2021

08:30 – 09:00	Registration
09:00 – 09:15	Welcome address
	Introduction, course & workshop organization
	<i>J.W. CASSELMAN (Bruges)</i>
09:15 – 09:45	MRI of the Head & Neck: basic technical requirements (coils, sequences, technique)
	<i>J.W. CASSELMAN (Bruges)</i>
09:45 – 10:30	Cranial nerves, from intra- to extracranial compartments: anatomy and MRI anatomy
	<i>T. YOUSRY (London)</i>
10:30 – 10:45	Coffee Break

ing PRELIMINARY program

10:45 – 11:30	Pathology of the cranial nerves, emphasising the extracranial course	<i>J.W. CASSELMAN (Bruges)</i>
11:30 – 12:15	MRI of the eye and orbit	<i>T. FERREIRA (Leiden)</i>
12:15 – 13:30	Lunch	
13:30 – 14:15	Skull base lesions	<i>A. BORGES (Lisbon)</i>
14:15 – 15:15	Workshop 1: Cranial nerves Workshop 2: Eye and orbit Workshop 3: Skull base	
15:15 - 15:30	Coffee Break	
15:30 - 17:30	Workshop 1,2,3.	
20:00	Reception at City Hall – Guided visit to the old city Walking dinner	

Tuesday, February 2, 2021

09:00 – 09:45	The nasopharynx and related deep spaces: compartmental anatomy and MR anatomy	<i>B. SCHUKNECHT (Zürich)</i>
09:45 – 10:30	The nasopharynx and related deep spaces: pathology	<i>J.W. CASSELMAN (Bruges)</i>
10:30 – 10:45	Coffee Break	
10:45 – 11:30	The nose and paranasal sinuses: functional anatomy and sectional radio-anatomy	<i>S. ROBINSON (Vienna)</i>
11:30 – 12:15	The nose and paranasal sinuses: pathology	<i>T. BEALE (London)</i>
12:15 – 13:30	Lunch	
13:30 – 14:15	MRI of the salivary glands	<i>M. DE WIN (Amsterdam)</i>
14:15 – 15:15	Workshop 4: Nasopharynx and related deep spaces Workshop 5: Nose and paranasal sinuses Workshop 6: Salivary glands	
15:15 - 15:30	Coffee Break	
15:30 - 17:30	Workshop 4,5,6	
17:30 – 18:15	MR biomarkers in H & N tumors	<i>J.W. CASSELMAN (Bruges)</i>

Wednesday, February 3, 2021

- 09:00 – 09:45 Oral cavity, sectional MR anatomy *P. GOLOFIT (Szczecin)*
- 09:45 – 10:30 Oral cavity and oropharynx *A. BORGES (Lisbon)*
- 10:30 – 10:45 Coffee Break
- 10:45 – 11:30 The larynx and hypopharynx: anatomy and MR sectional anatomy *J.W. CASSELMAN (Bruges)*
- 11:30 – 12:15 Larynx and hypopharynx: pathology *M. BECKER (Geneva)*
- 12:15 – 13:30 Lunch
- 13:30 – 14:15 MRI of the thoracic outlet *W. VAN ES (Nieuwegein)*
- 14:15 – 15:15 Workshop 7: Oral cavity and oropharynx
Workshop 8: Larynx and hypopharynx
Workshop 9: Thoracic outlet
- 15:15 - 15:30 Coffee Break
- 15:30 - 17:30 Workshop 7,8,9
- 17:30 – 18:30 Imaging of post-treatment changes and value of PET/CT-MR in H & N tumors *M. BECKER (Geneva)*
- 20:30 Social dinner in Bruges:
Location: St. Sebastian's Archers Guild

Thursday, February 4, 2021

- 09:00 – 09:45 MRI of the inner ear *J.W. CASSELMAN (Bruges)*
- 09:45 – 10:30 MRI of the petrous apex, external auditory canal and facial nerve *F. VEILLON (Strasbourg)*
- 10:30 – 10:45 Coffee Break
- 10:45 – 11:30 MRI of the middle ear *B. DE FOER (Antwerp)*
- 11:30 – 12:00 MRI or CT for H & N pathology, when? why? *S. QURESHI (Manchester)*



12:00 – 13:15	Lunch
13:15 – 15:15	Workshop 10: Inner ear Workshop 11: Petrous apex, facial nerve Workshop 12: Middle ear
15:15 – 15:30	Coffee Break
15:30 - 16:30	Workshop 10, 11, 12.
16:30 – 17:00	MR imaging in Menière's disease <i>A. BERNAERTS (Antwerp)</i>
17:00 – 17:30	New MR techniques in H & N <i>J.W. CASSELMAN (Bruges)</i>
17:30 – 18:00	MRI for assessment of lymph nodes in the H & N <i>R. MAROLDI (Brescia)</i>
18:00 – 18:30	MRI of the temporo-mandibular joint <i>N. SALAMON (Ghent)</i>

Friday, February 5, 2021

09:00 – 09:45	Pediatric H & N MRI <i>J.W. CASSELMAN (Bruges)</i>
09:45 – 10:30	MRI of soft tissue lesions of the neck – lymph nodes <i>R. MAROLDI (Brescia)</i>
10:30 – 11:00	Coffee Break
11:00 – 11:30	H & N MR-angiography <i>To be announced</i>
11:30 - 12:15	Examination - Head and neck cases <i>FACULTY</i>
12:15 – 13:30	Lunch
13:30 – 15:30	Workshop 13: Soft tissue lesions of the neck, lymph nodes Workshop 14: Pediatric MRI
15:30 – 15:45	Coffee Break
15:45 – 17:15	Head and neck cases - discussion <i>FACULTY</i>
17:15 – 17:30	Certificates and closing remarks

